近世22.7-29-085B

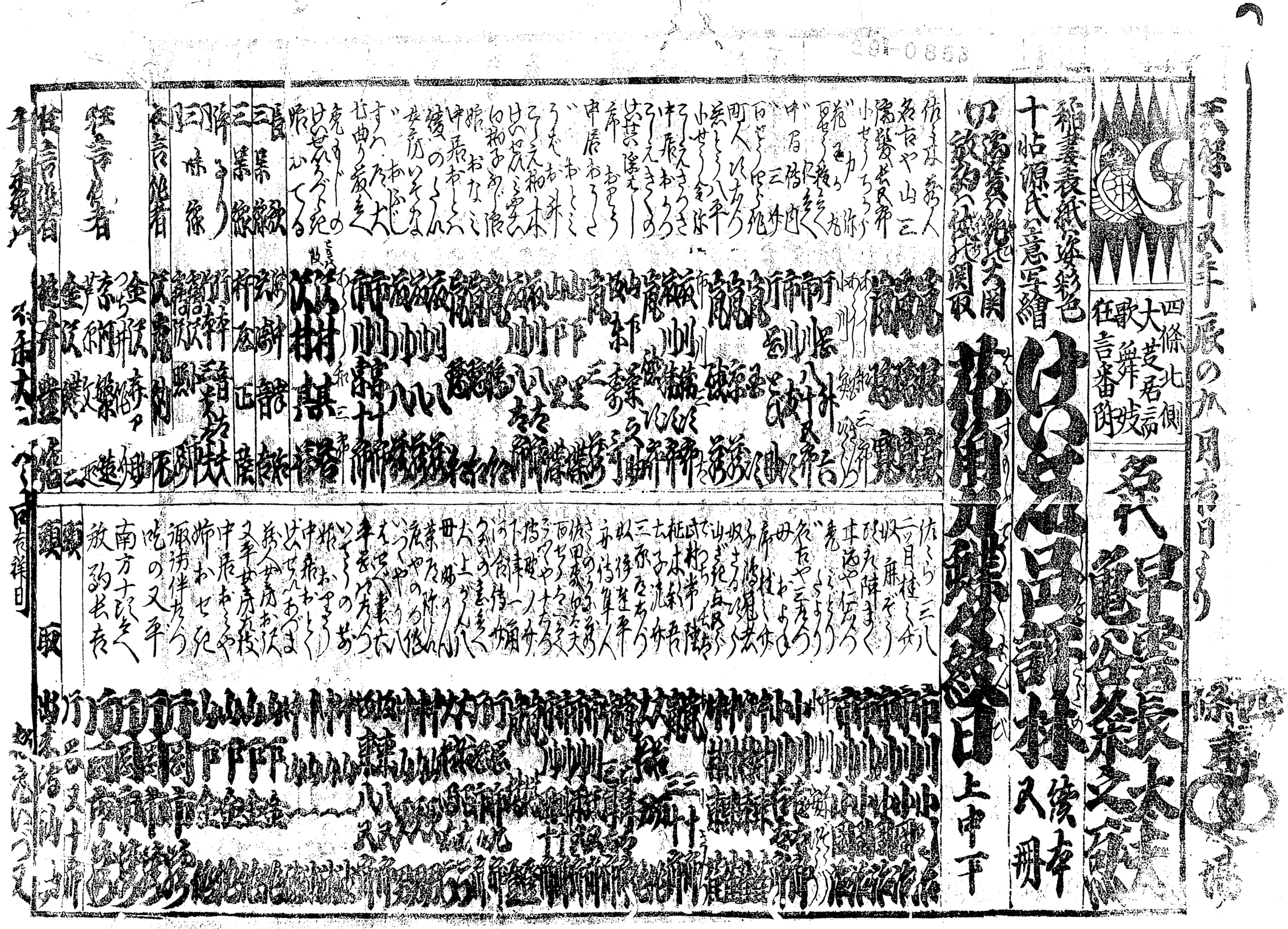


東京大学文学部・人文社会系研究科
University of Tokyo Faculty of Letters / Graduate School of Humanities and Sociology
東京大学文学部・人文社会系研究科
University of Tokyo Faculty of Letters / Graduate School of Humanities and Sociology