近世22.7-25-184

25-184

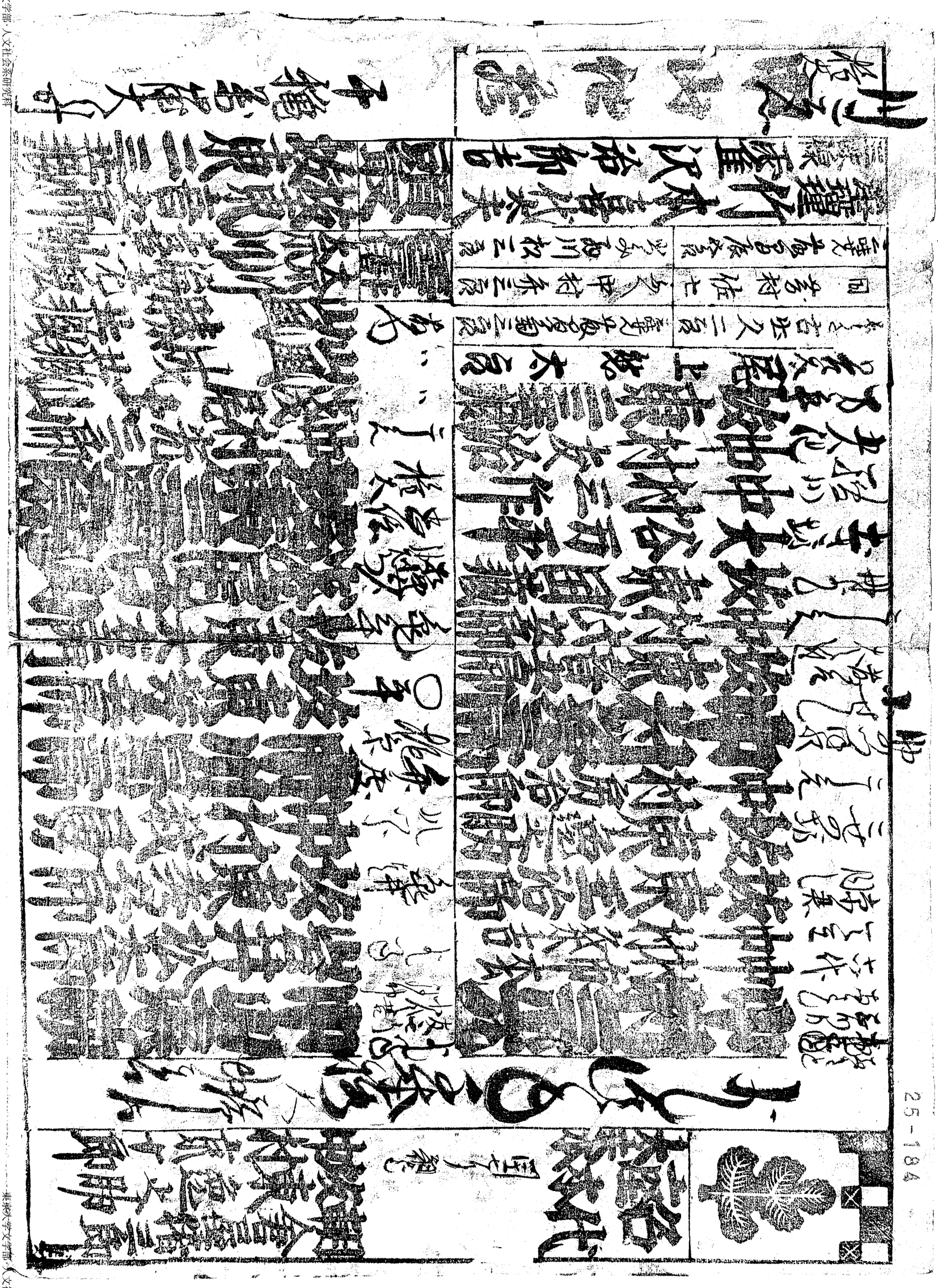

東京大学文学部・人文社会系研究科
University of Tokyo Faculty of Letters / Graduate School of Humanities and Sociology

東京大学文学部・人文社会系研究科
University of Tokyo Faculty of Letters / Graduate School of Humanities and Sociology