近世22.7-25-063

25-063

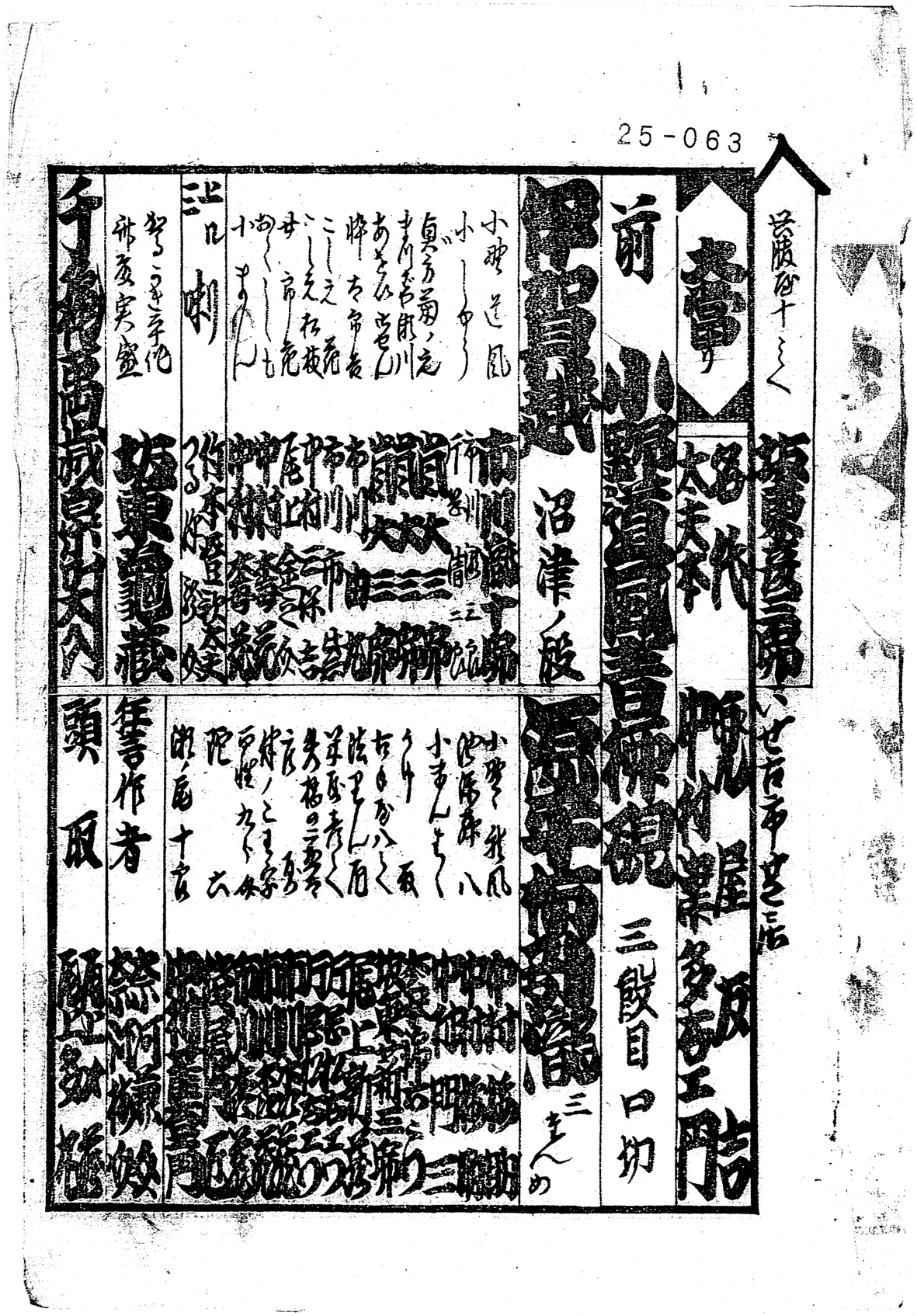

東京大学文学部・人文社会系研究科
Universiry of Tokyo Faculty of Letters / Graduate School of Humanities and Sociology

東京大学文学部・人文社会系研究科
Universiry of Tokyo Faculty of Letters / Graduate School of Humanities and Sociology