近世22.7-19-235

19-235

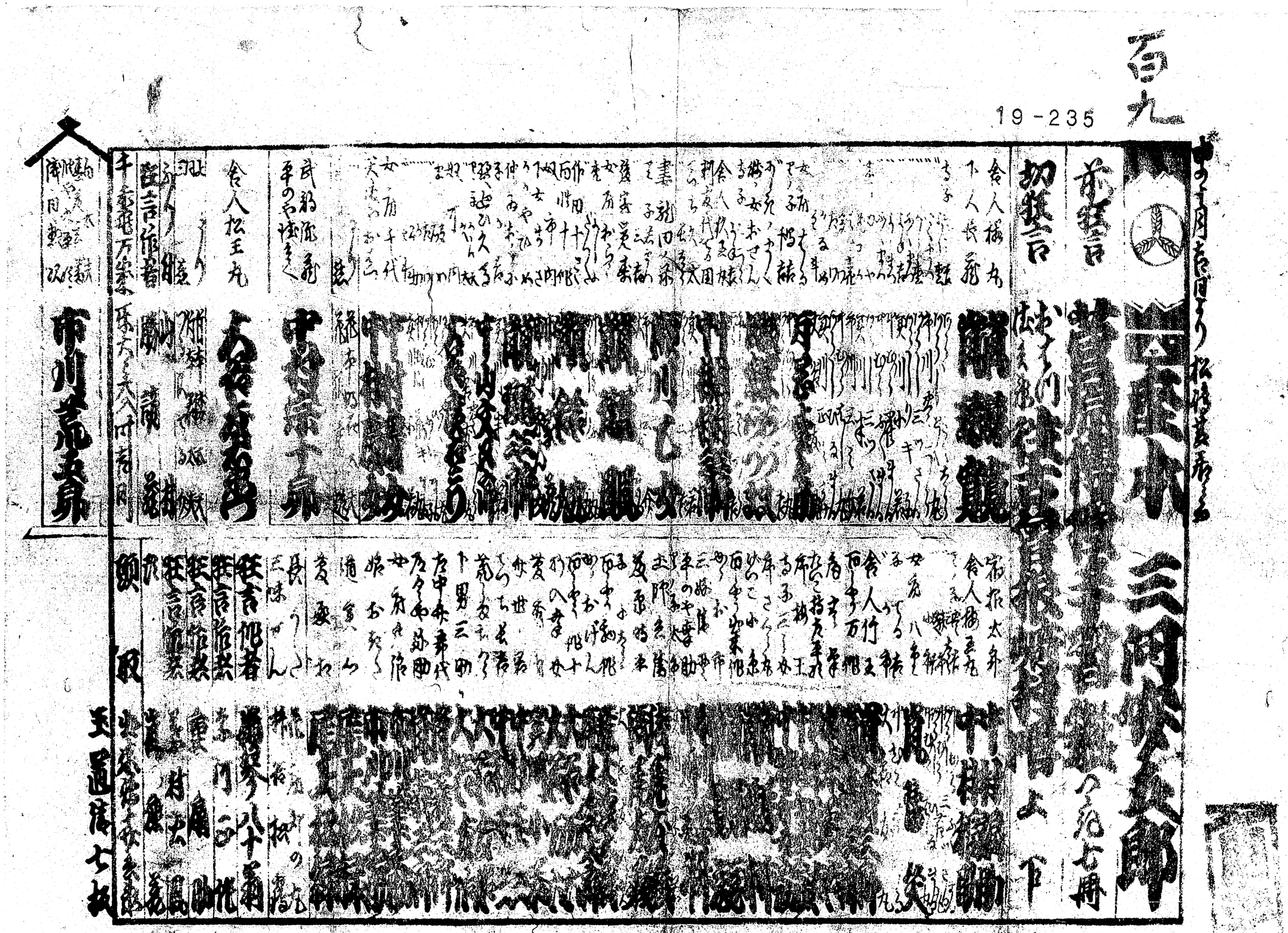

東京大学文学部・人文社会系研究科
Universiry of Tokyo Faculty of Letters / Graduate School of Humanities and Sociology

東京大学文学部・人文社会系研究科
Universiry of Tokyo Faculty of Letters / Graduate School of Humanities and Sociology