近世22.6-02-009

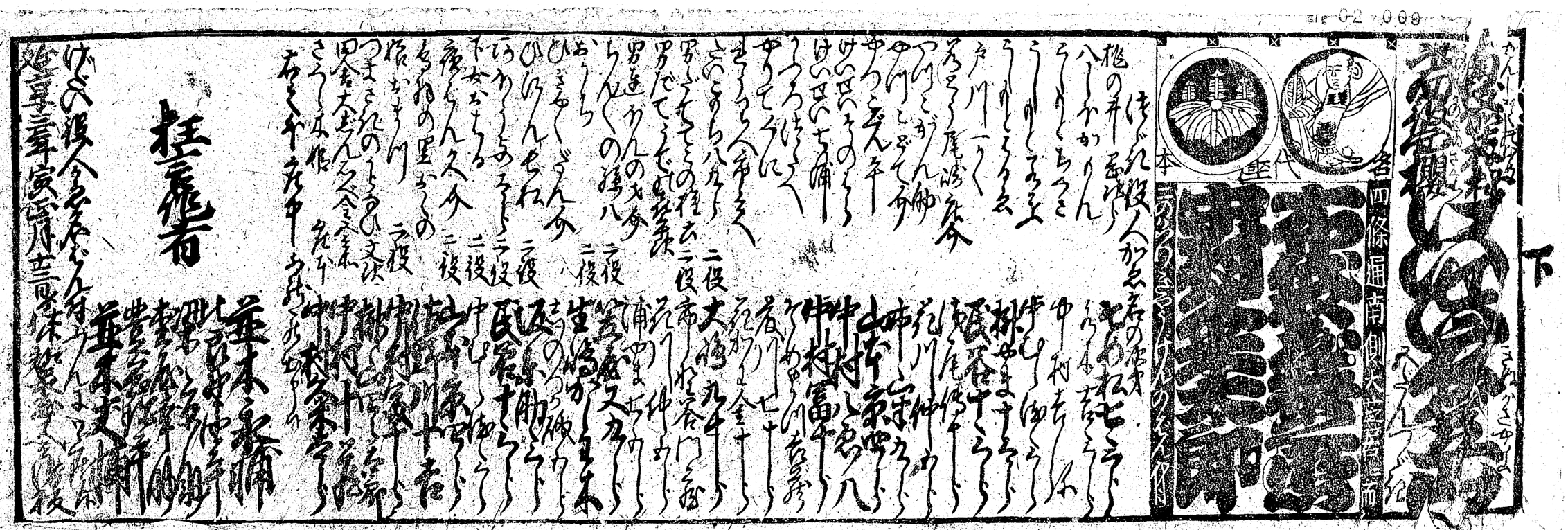

東京大学文学部・人文社会系研究科
Universiry of Tokyo Faculty of Letters / Graduate School of Humanities and Sociology
東京大学文学部・人文社会系研究科
Universiry of Tokyo Faculty of Letters / Graduate School of Humanities and Sociology